

## Key

- Application Boundary
- Ornithology Study Area
- Turbine Area (Sweep + 500m)
- Location of Turbines T1 to T17
- Hardstanding
- Area clear of obstructions for crane operation
- Borrow Pits
- Compound during construction
- Substation
- Route of Access track
- Anemometry Mast
- Radio communications Tower
- Vantage Point Locations
- Viewshed VP1
- Viewshed VP2
- Viewshed VP3
- Viewshed VP4
- Viewshed VP5
- Viewshed VP6
- Viewshed VP7
- Viewshed VP8
- Viewshed VP9
- Viewshed VP10
- Viewshed VP11
- Viewshed VP12
- Viewshed VP13

## Beaw Field Wind Farm

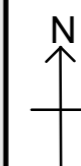

## TITLE:

Vantage Point Viewsheds - 1km coverage  
Figure 10.3b

Scale: 1:25,000 @ A3

Date: 05/02/2016



Reproduced from Ordnance Survey Maps  
© Crown Copyright All Rights Reserved  
Peel No: 100018033

Ref: Viewsheds