

- VIEWPOINTS:
1. White Wife;
  2. Burravoe Old Haa;
  3. B9081, at Whirly;
  4. Ulsta;
  5. B9081, at South Ward, Reafirth;
  6. Mossbank;
  7. Lunna Ness, near Outrabister;
  8. A968, near Basta;
  9. Brough Lodge, Fetlar;
  10. Road above Ollaberry;
  11. Track to Gerda Water;
  12. North Roe Church;
  13. Ronas Hill;
  14. Tittynans Hill;
  15. Belmont House, Unst;
  16. Gardisfauld, Uyeasound;
  17. Standing Stone, Unst;
  18. Whalsay Golf Club;
  19. B9075, North Nesting;
  20. Gossabrough Beach;
  21. Hill of Arisdale;
  22. Access Route ARY06, Neapaback, Burravoe;
  23. Core Path CPPF02, Fetlar.

## Key

- Proposed Beaw Field Turbines
- Operational Turbines

Beaw Field only  
theoretically visible (1)

Burradale only  
theoretically visible (2)

Luggies Knowe only  
theoretically visible (3)

1 + 2 theoretically visible

1 + 3 theoretically visible

2 + 3 theoretically visible

1, 2 + 3 theoretically visible

- Viewpoints

NOTES:

1. Zone of Theoretical Visibility (ZTV) has been generated using Ordnance Survey Terrain 50 digital terrain model, which does not take into account the screening effects of vegetation, buildings or other structures.

2. ZTV calculation has allowed for curvature of the earth's surface.

3. ZTV has been generated based upon an observer eye height of 2m above ground level.

## Beaw Field Wind Farm

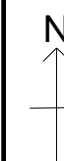

## TITLE:

Cumulative ZTV: Operational Schemes

Figure 7.11a

Scale: 1:500,000 @A3

Date: Jan 2016



This material has been reproduced from Ordnance Survey digital map data with the permission of the Controller of Her Majesty's Stationary Office  
© Crown Copyright  
Licence Number 100018033

Ref: